

# STOP! READ FIRST!

**IMPORTANT: DONORS SHOULD NOT PLACE ANYTHING (INCLUDING FOOD, DRINK, GUM OR TOBACCO PRODUCTS) IN THEIR MOUTH FOR AT LEAST 10 MINUTES PRIOR TO THE PROCEDURE. DO NOT BITE, SUCK, OR CHEW ON THE SPONGE. REFRAIN FROM TALKING WHILE COLLECTION SWAB IS IN THE MOUTH.**



Follow these instructions for the best results with this innovative screening device, which includes market-leading drug cutoffs and the first-ever sponge saturation indicator.

**1** The purpose of Step 1 is to saturate the sponge with saliva. With collection swab (B), have donor sweep the inside of mouth (cheek, gums, tongue) several times, then hold swab in closed mouth until color on the saturation indicator strip appears in the indicator window. Donor must leave swab in mouth until instructed to remove it. Donor may remove swab from mouth when color appears in the indicator window.

**Note: If at 7 minutes, color on saturation indicator has not appeared in indicator window, proceed with test (Step 2).**

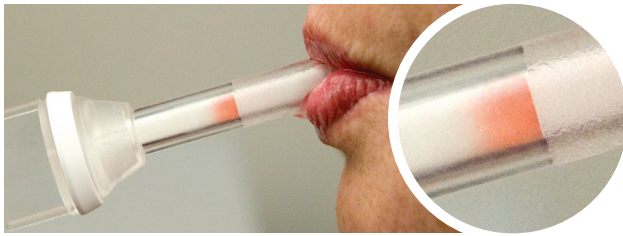

**2** Remove collection swab from mouth and insert sponge first into screening device (A), pushing until the locking flange locks in place in the bottom of device. Once locked in place, the device is airtight, tamper evident, and ready to dispose of after use or send to lab for confirmation (on presumptive positive result). Ensure that specimen is contacting all test strips. If not, rotate the device side to side / front to back to disperse the specimen within the chamber.

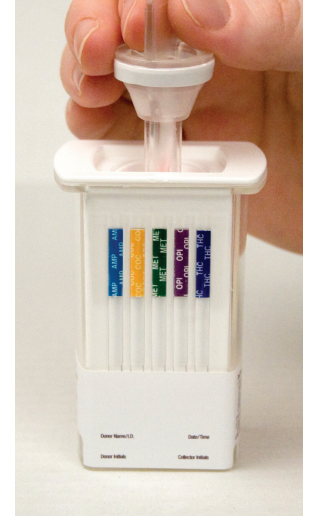

*EXAMPLE:  
45° maximum  
rotation*

With specimen dispersed, set device upright on flat surface. Keep upright while test is running.

**3** Read negative results as soon as two lines appear on any test strip, often within 2 minutes. Any indication of a line in the test region (T) should be considered a line, and therefore a negative result. Read presumptive positive results at 10 minutes.

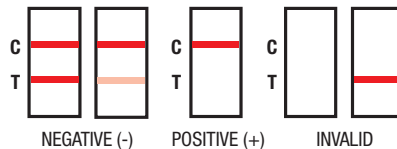

*EXAMPLE:  
Presumptive  
positive for  
cocaine (COC)*

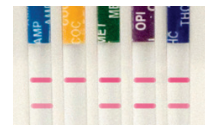

**Note: The THC (marijuana) strip has improved sensitivity, which may show a less intense color band in the test region (T). This is an expected and normal response.**

If the device includes alcohol, read the alcohol strip at 2 minutes. Compare the color of the reaction pad with the color chart provided to determine the relative blood alcohol level. No color change indicates a negative result.

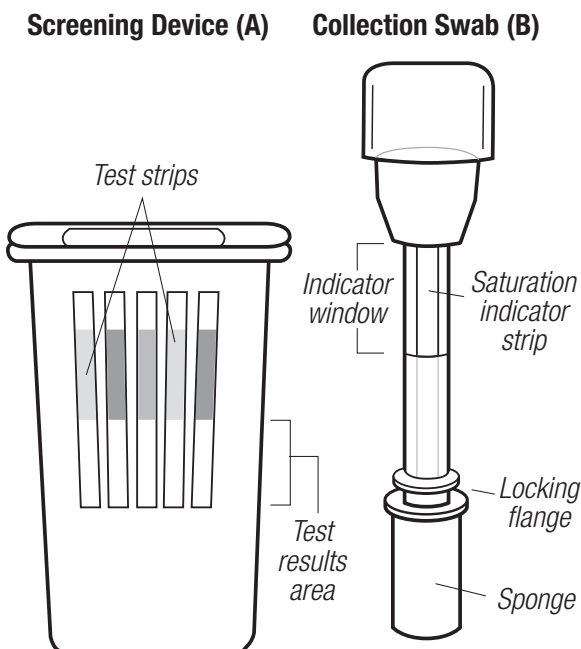
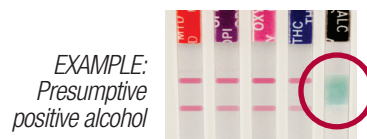

## Saliva Alcohol Color Chart

Alcohol strips must be read at 2 minutes as pad color may change.

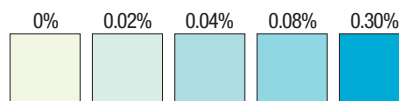

*Cut out this panel to  
copy or scan results*

# TEST RESULTS RECORD

Test Reference Number \_\_\_\_\_ Name of Collector \_\_\_\_\_

## COMPANY INFORMATION

Company Name \_\_\_\_\_ Phone \_\_\_\_\_ Fax \_\_\_\_\_  
 Address \_\_\_\_\_ City \_\_\_\_\_ State/Province \_\_\_\_\_ Zip/Postal Code \_\_\_\_\_

## DONOR INFORMATION

Employee I.D. \_\_\_\_\_

Last Name \_\_\_\_\_ First Name \_\_\_\_\_

Type of Identification Provided:  Driver's License  Employee Photo I.D.  Other \_\_\_\_\_

Reason for test:  Pre-employment  Random  Reasonable cause  Post-accident  Other \_\_\_\_\_

## CERTIFICATION

*I hereby certify that the specimen provided is my own and has not been substituted or adulterated. I further agree and grant permission for the testing of my specimen for drug metabolites and alcohol.*

\_\_\_\_\_  
 Donor signature \_\_\_\_\_ Date / Time \_\_\_\_\_

*I hereby certify that I collected the specimen provided by the aforementioned Donor and that it was not substituted or adulterated to the best of my knowledge.*

\_\_\_\_\_  
 Collector signature \_\_\_\_\_ Date / Time \_\_\_\_\_

\_\_\_\_\_  
 Laboratory signature \_\_\_\_\_ Date / Time received \_\_\_\_\_

## TEST RESULTS

Date/Time Collected \_\_\_\_\_

Time Interpreted \_\_\_\_\_

*NOTE: Lab personnel obtain specimen samples by puncturing the lab extraction ports on the side of device with a needle and syringe and drawing out the sample.*

**Side of Device**

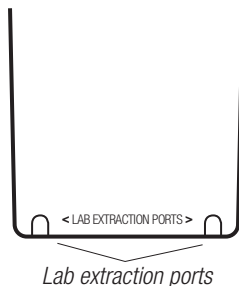

*Cut out this panel to copy or scan results*

Drug Name	Symbol	Negative	Positive	Not Tested
Alcohol	ALC	<input type="checkbox"/>	<input type="checkbox"/>	<input type="checkbox"/>
Amphetamine	AMP	<input type="checkbox"/>	<input type="checkbox"/>	<input type="checkbox"/>
Buprenorphine	BUP	<input type="checkbox"/>	<input type="checkbox"/>	<input type="checkbox"/>
Benzodiazepine	BZO	<input type="checkbox"/>	<input type="checkbox"/>	<input type="checkbox"/>
Cocaine	COC	<input type="checkbox"/>	<input type="checkbox"/>	<input type="checkbox"/>
EDDP	EDDP	<input type="checkbox"/>	<input type="checkbox"/>	<input type="checkbox"/>
Marijuana	THC	<input type="checkbox"/>	<input type="checkbox"/>	<input type="checkbox"/>
Methadone	MTD	<input type="checkbox"/>	<input type="checkbox"/>	<input type="checkbox"/>
Methamphetamine	MET	<input type="checkbox"/>	<input type="checkbox"/>	<input type="checkbox"/>
Opiates	OPI	<input type="checkbox"/>	<input type="checkbox"/>	<input type="checkbox"/>
Oxycodone	OXY	<input type="checkbox"/>	<input type="checkbox"/>	<input type="checkbox"/>
Phencyclidine	PCP	<input type="checkbox"/>	<input type="checkbox"/>	<input type="checkbox"/>
_____	_____	<input type="checkbox"/>	<input type="checkbox"/>	<input type="checkbox"/>
_____	_____	<input type="checkbox"/>	<input type="checkbox"/>	<input type="checkbox"/>

Notes / Comments \_\_\_\_\_

\_\_\_\_\_

\_\_\_\_\_